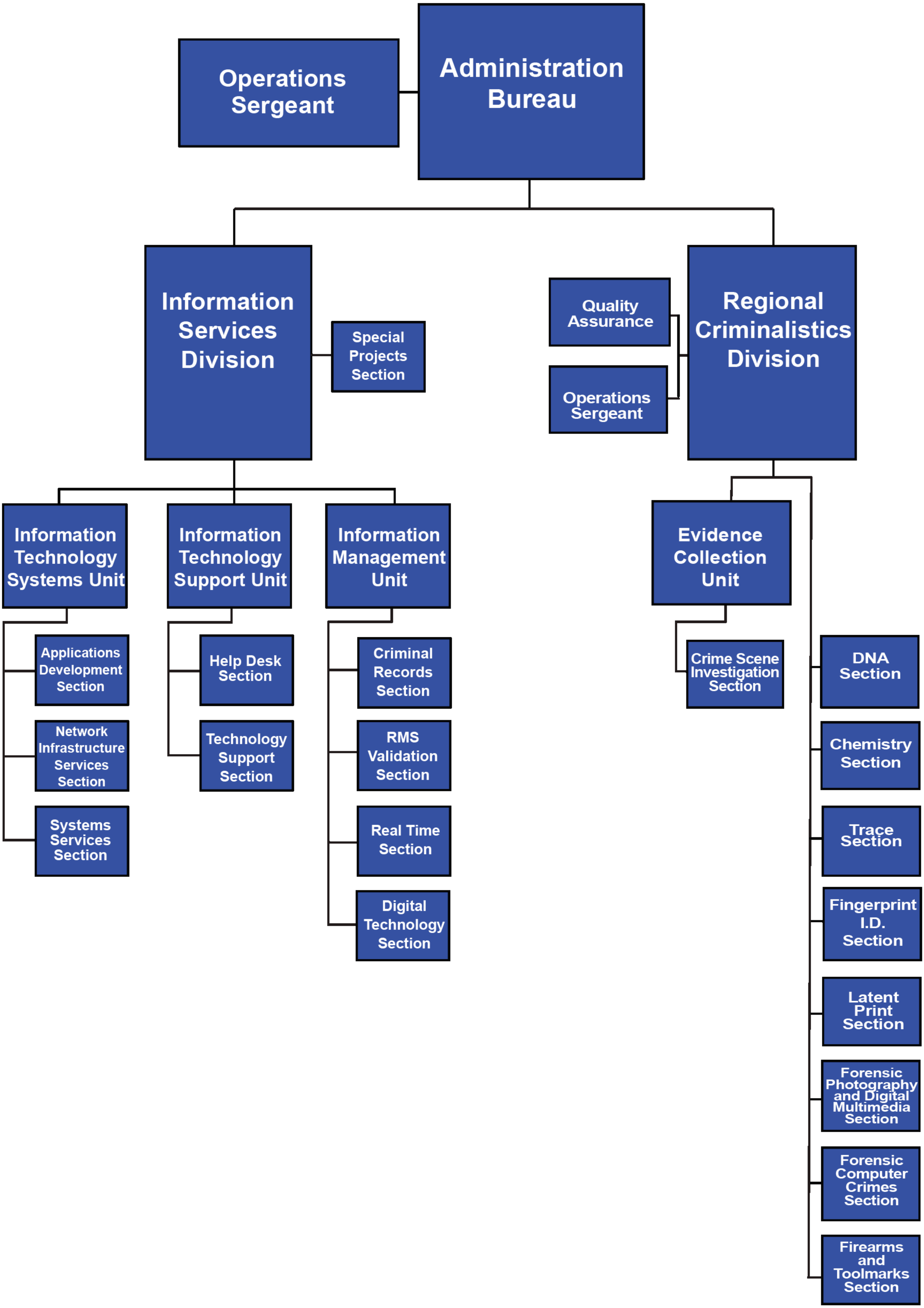
Operations Sergeant
Administration Bureau
Information Services Division
Special Projects Section
Information Technology Systems Unit
Applications Development Section
Network Infrastructure Services Section
Systems Services Section
Information Technology Support Unit
Help Desk Section
Technology Support Section
Information Management Unit
Criminal Records Section
RMS Validation Section
Real Time Section
Digital Technology Section
Quality Assurance
Operations Sergeant
Regional Criminalistics Division
Evidence Collection Unit
Crime Scene Investigation Section
DNA Section
Chemistry Section
Trace Section
Fingerprint I.D. Section
Latent Print Section
Forensic Photography and Digital Multimedia Section
Forensic Computer Crimes Section
Firearms and Toolmarks Section