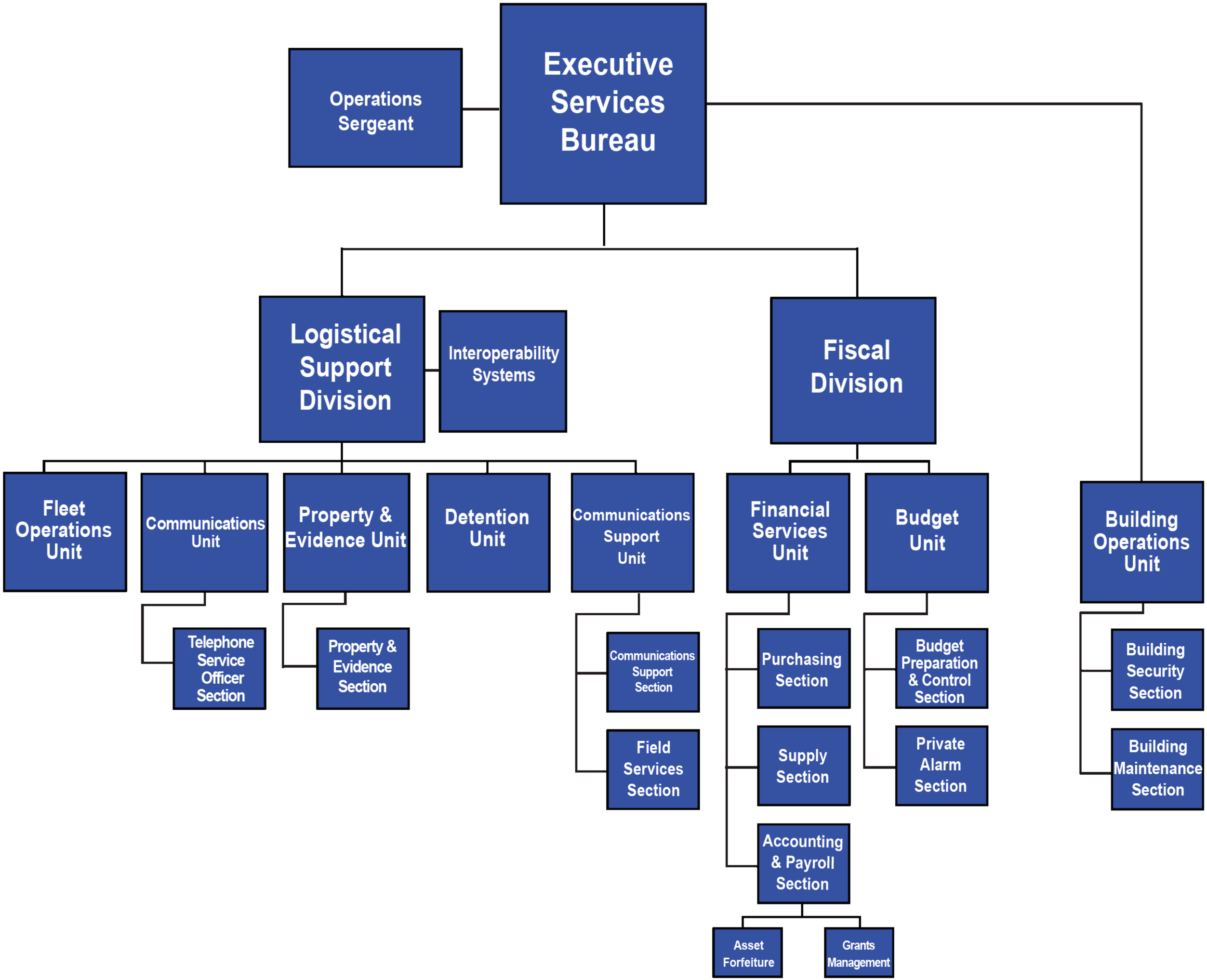
Executive Services Bureau
Operations Sergeant
Logistical Support Division
Interoperability Systems
Fiscal Division
Fleet Operations Unit
Communications Unit
Telephone Service Officer Section
Property & Evidence Unit
Property & Evidence Section
Detention Unit
Communications Support Unit
Communications Support Section
Field Services Section
Financial Services Unit
Purchasing Section
Supply Section
Accounting & Payroll Section
Asset Forfeiture
Grants Management
Budget Unit
Budget Preparation & Control Section
Private Alarm Section
Building Operations Unit
Building Security Section
Building Maintenance Section