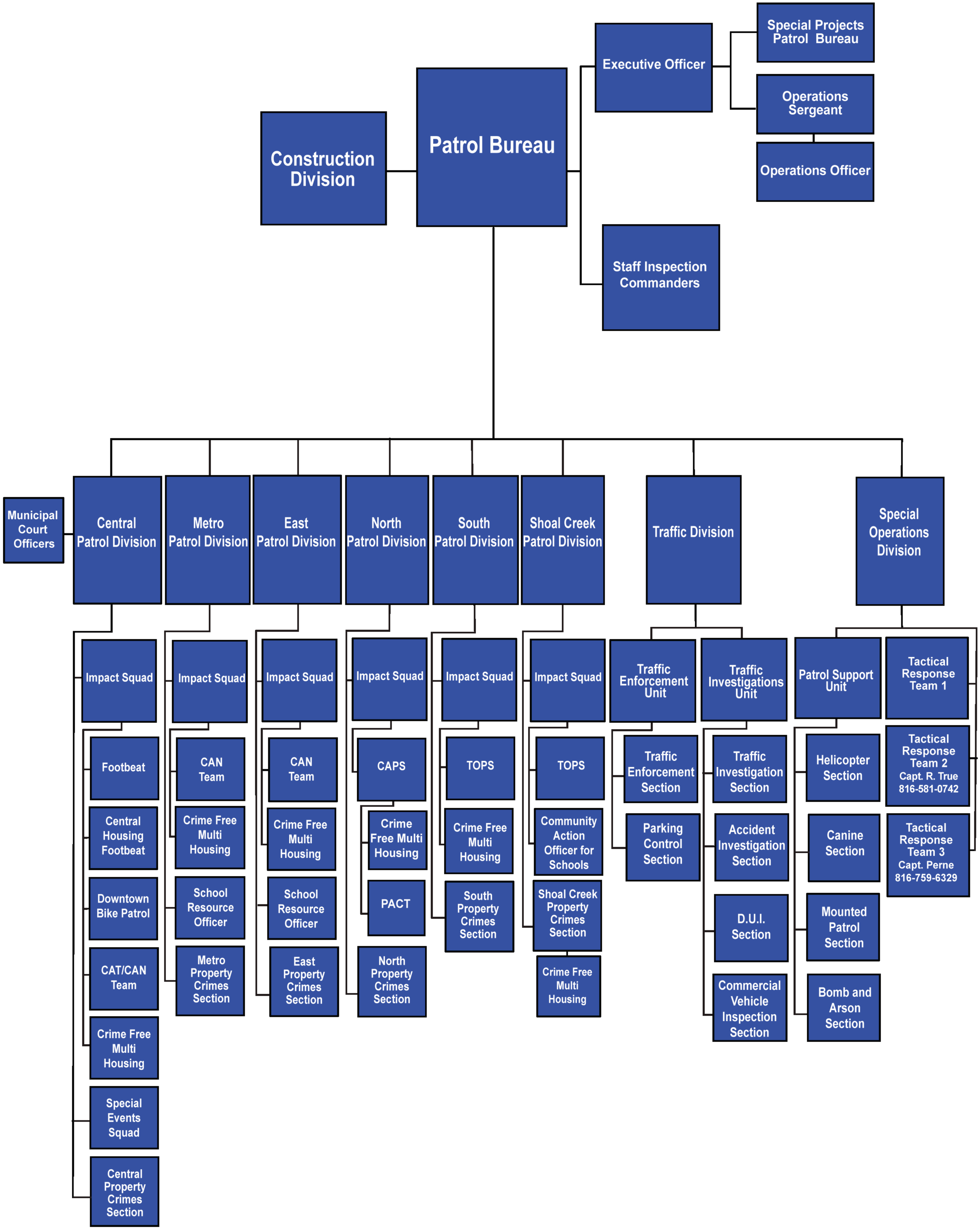
Construction Division
Patrol Bureau
Executive Officer
Special Projects Patrol Bureau
Operations Sergeant
Operations Officer
Staff Inspection Commanders
Municipal Court Officers
Central Patrol Division
Metro Patrol Division
East Patrol Division
North Patrol Division
South Patrol Division
Shoal Creek Patrol Division
Traffic Division
Special Operations Division
Impact Squad
Footbeat
Central Housing Footbeat
Downtown Bike Patrol
CAT/CAN Team
Crime Free Multi Housing
Special Events Squad
Central Property Crimes Section
Impact Squad
CAN Team
Crime Free Multi Housing
School Resource Officer
Metro Property Crimes Section
Impact Squad
CAN Team
Crime Free Multi Housing
School Resource Officer
East Property Crimes Section
Impact Squad
CAPS
Crime Free Multi Housing
PACT
North Property Crimes Section
Impact Squad
TOPS
Crime Free Multi Housing
South Property Crimes Section
Impact Squad
TOPS
Community Action Officer for Schools
Shoal Creek Property Crimes Section
Crime Free Multi Housing
Traffic Enforcement Unit
Traffic Enforcement Section
Parking Control Section
Traffic Investigations Unit
Traffic Investigation Section
Accident Investigation Section
D.U.I. Section
Commercial Vehicle Inspection Section
Patrol Support Unit
Helicopter Section
Canine Section
Mounted Patrol Section
Bomb and Arson Section
Tactical Response Team 1
Tactical Response Team 2
Capt. R. True
816-581-0742
Tactical Response Team 3
Capt. Perne
816-759-6329