75th and Wornall Road Improvements

City contractors will be on site starting **Thursday, May 17th** (weather permitting) to begin some drilling work on areas along Wornall Road between 74th and 79th Streets and an area on 75th Street west of Wyandotte Street. This work is related to geotechnical investigations needed for the design of the 75th and Wornall Road improvements project. The drilling work will involve some moving lane closures, as there will be large drilling machines collecting soil samples along the project area. These drilling activities are slated to occur this **Thursday and Friday, and Thursday, May 31st**(weather permitting). Drilling should last for about an hour at each site and will only occur between the hours of 9:00 a.m. and 3:00 p.m. At least one lane of traffic will be open in both directions at all times. The approximate drilling locations are indicated with stars on the maps below. If you have questions about this work, please contact Dan Brown with Walter P. Moore and Associates at 816-701-2100.

Project Information:

This drilling work is related to the 75th and Wornall Road improvements project. Construction on this project is slated to start in early 2019 and complete in the fall of 2020. For more information on the 75th and Wornall Improvements and other infrastructure improvements planned for the Waldo neighborhood, please visit kcmo.gov/Wornall. We look forward to bringing these roadway upgrades to your community!

Storage Mart
Wornall Road
P-7
P-5
P-4
BMP-3
BMP-4
BMP-2
Trolley Track Trail (Kansas City, Mo)
Firestone

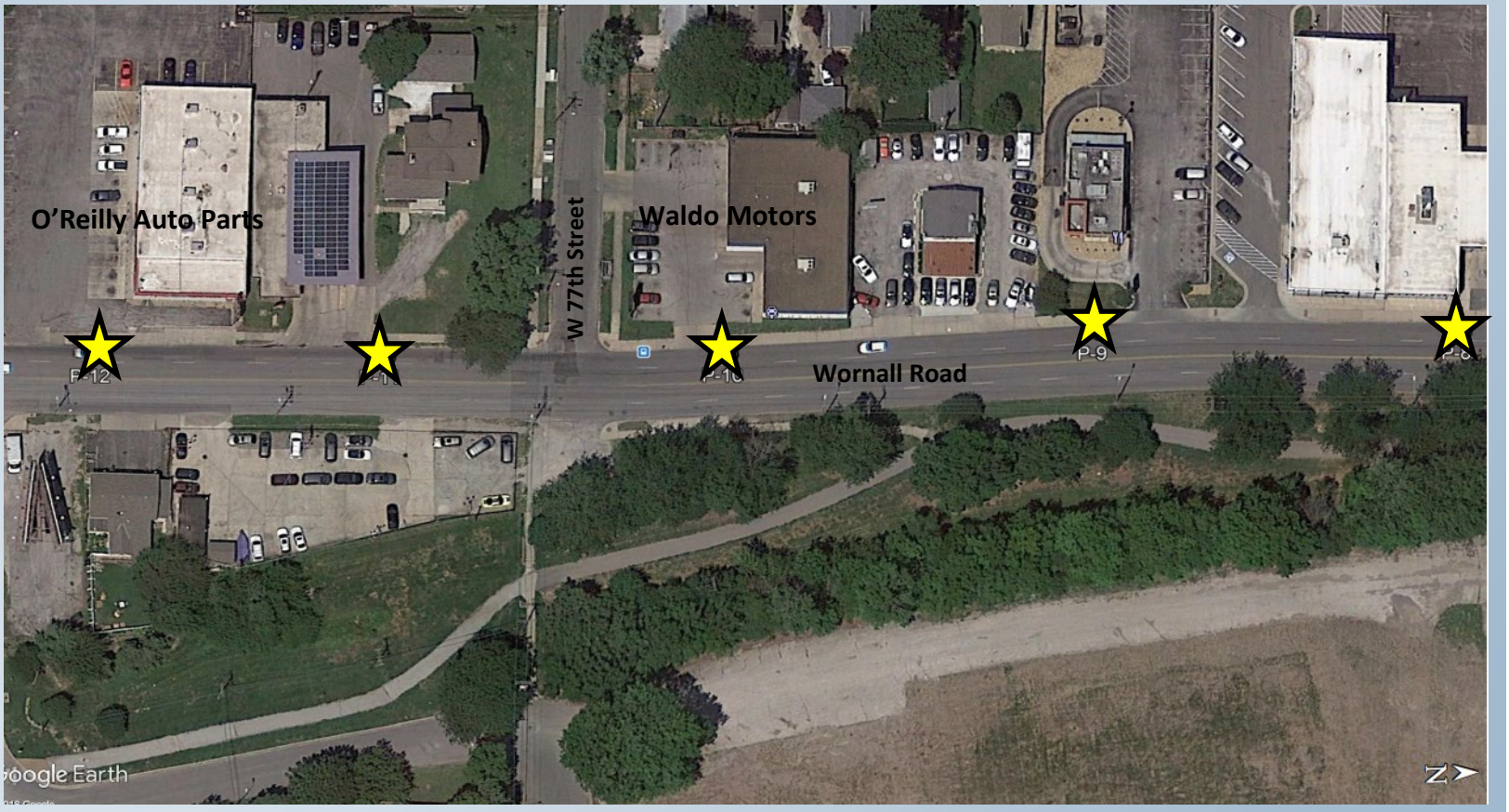
O'Reilly Auto Parts
W 77th Street
Waldo Motors
P-12
P-9
Wornall Road
Google Earth

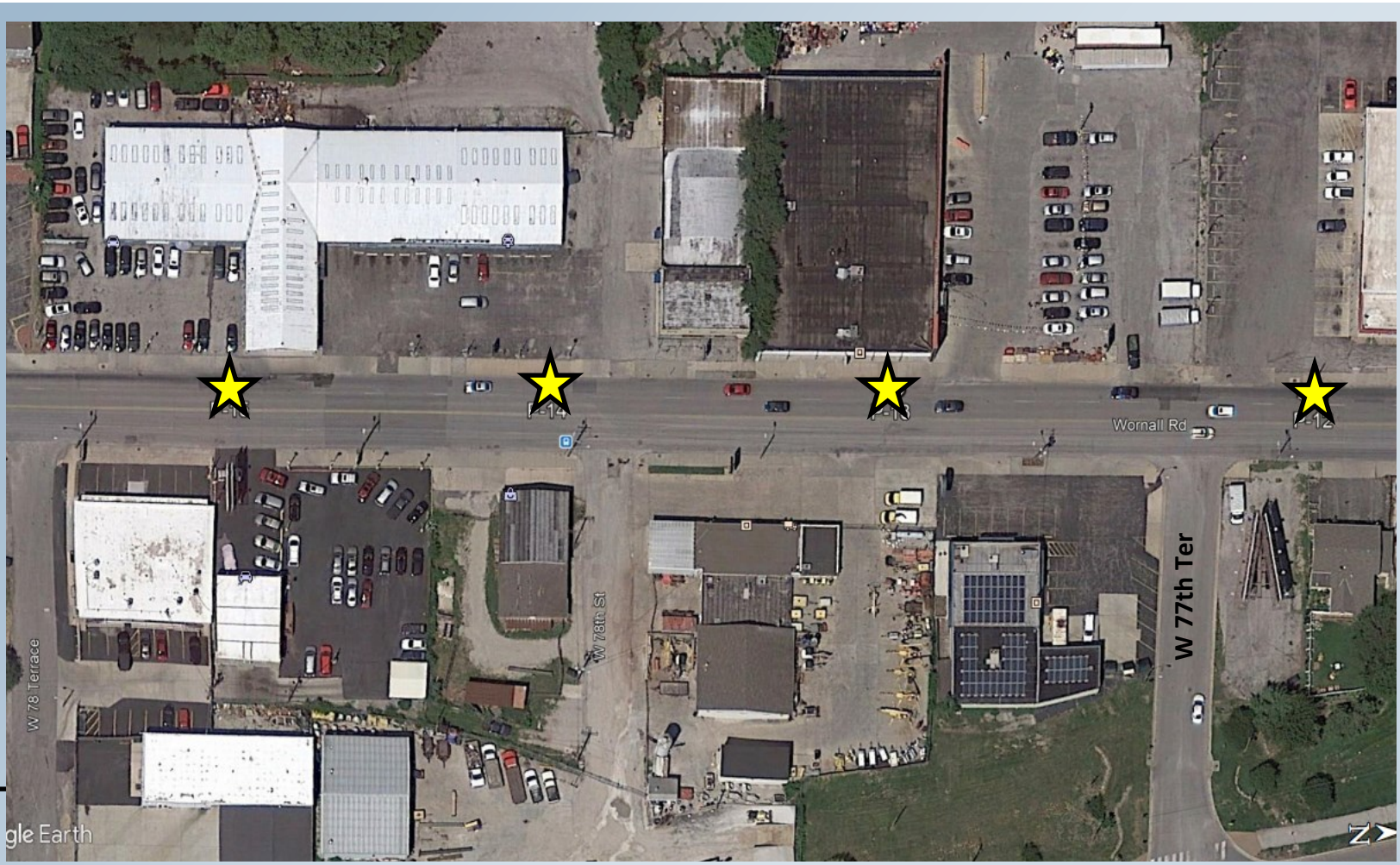
F-14
Wornall Rd
W 77th Ter
W 78th St
W 78 Terrace
gle Earth

W 79 St
Jiffy Lube
Wornall Road
F-16
Dog's Fun Playce
W 78 Terrace
e Earth

PUBLIC WORKS

CITY OF KANSAS CITY, MISSOURI